Total synthesis of (+)-Vallesamidine and (+)-14,15-Dehydrostrempeliopine

J. C. Anderson *et al.*, *Angew. Chem. Int. Ed.* **2019**, *58*, 18040–18045.

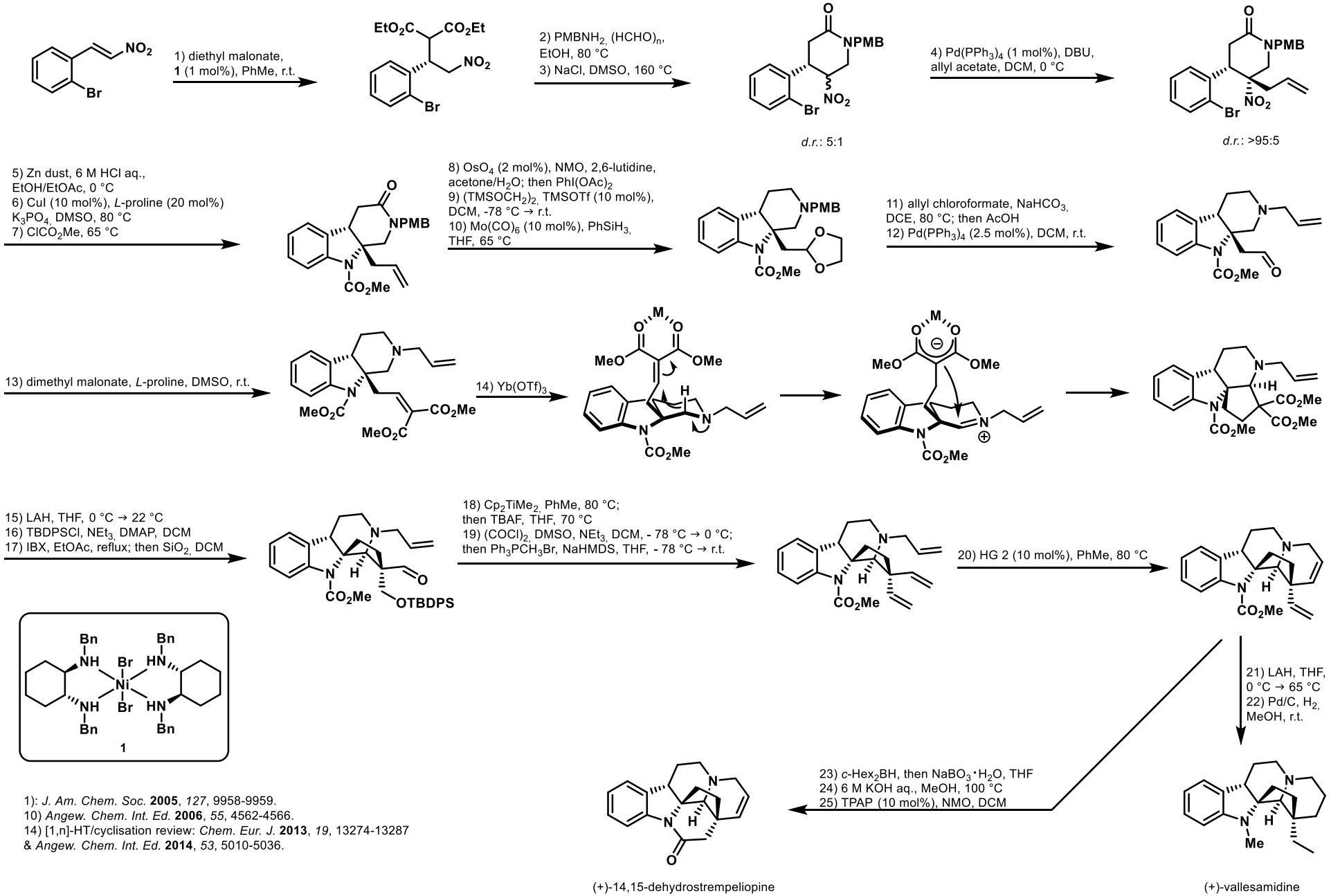

1): *J. Am. Chem. Soc.* **2005**, *127*, 9958-9959.
10) *Angew. Chem. Int. Ed.* **2006**, *55*, 4562-4566.
14) [1,n]-HT/cyclisation review: *Chem. Eur. J.* **2013**, *19*, 13274-13287 & *Angew. Chem. Int. Ed.* **2014**, *53*, 5010-5036.

Angew. Chem. Int. Ed. **2013**, *52*, 5305-5308.

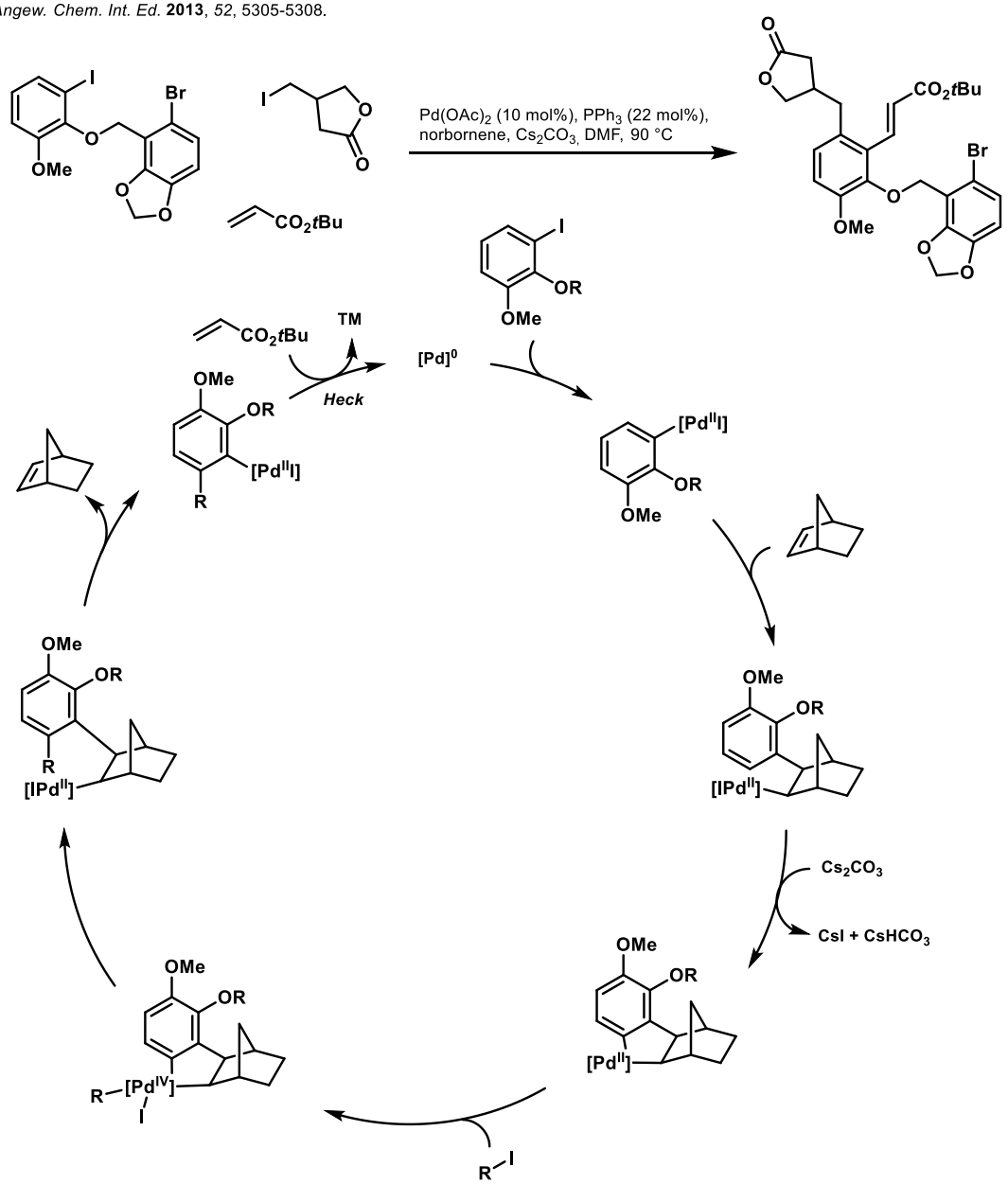
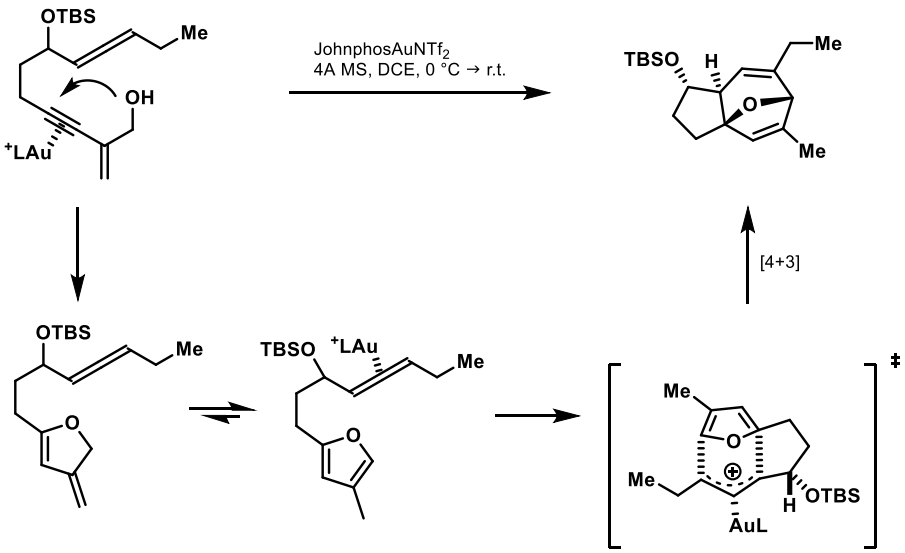
Angew. Chem. Int. Ed. **2017**, *56*, 11624-11627.